

Patient report

Bio-Rad DATE: 04/26/2019
D-10 TIME: 05:24 PM
S/N: #DJ4I016123 Software version: 4.20-2
Sample ID: 10206819
Injection date 04/26/2019 05:21 PM
Injection #: 31 Method: HbA1c
Rack #: --- Rack position: 4

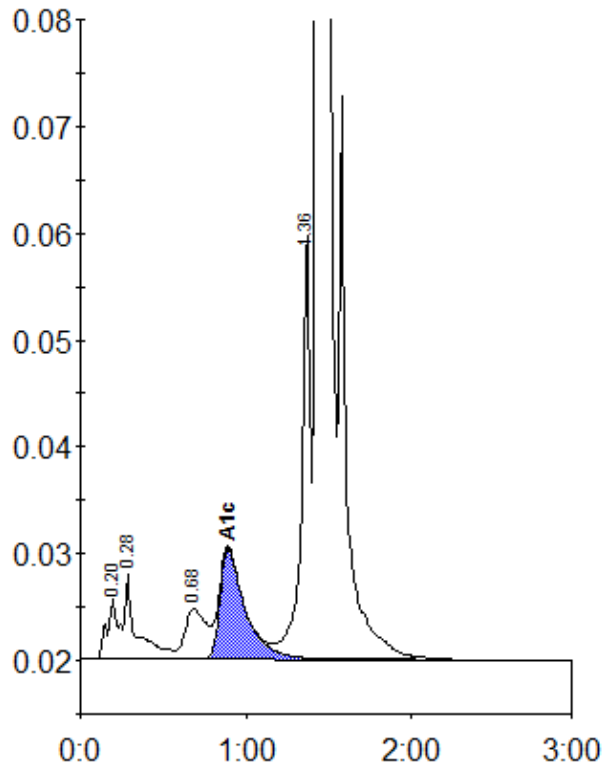

Peak table - ID: 10206819

Peak	R.time	Height	Area	Area %
A1a	0.20	5626	21762	0.8
A1b	0.28	7841	44828	1.7
LA1c/CHb-1	0.68	4686	41820	1.6
A1c	0.89	10401	109969	5.8
P3	1.36	39993	149641	5.6
A0	1.43	723024	2295547	86.2
Total Area:		2663567		

Concentration:	%
A1c	5.8